

PLAN SHOWING THE PROPOSED CONSTRUCTION OF RESIDENTIAL BUILDING IN PLOT NO II AT S.NO 259/6, NEW S.NO 259/6B, 2 VANDALUR, OTTERI EXTENTION, SAIDAPET TALUK, CHENGAI M.G.R. DIST.

Planning Permit No. A/24193/43/97  
**APPROVED**  
 SUBJECT TO THE CONDITIONS IN THIS OFFICE LETTER.  
 No. A/24652/96  
 R.C.C ROOF SLAB MIX:24  
 PARAPET WALL MIX:1:6  
 FOR MEMBER MUNICIPALITY  
 MADRAS METROPOLITAN  
 DEVELOPMENT AUTHORITY  
 MADRAS - 600 008.

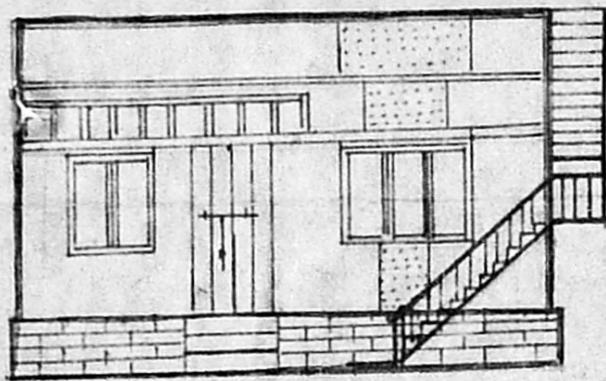

ELEVATION

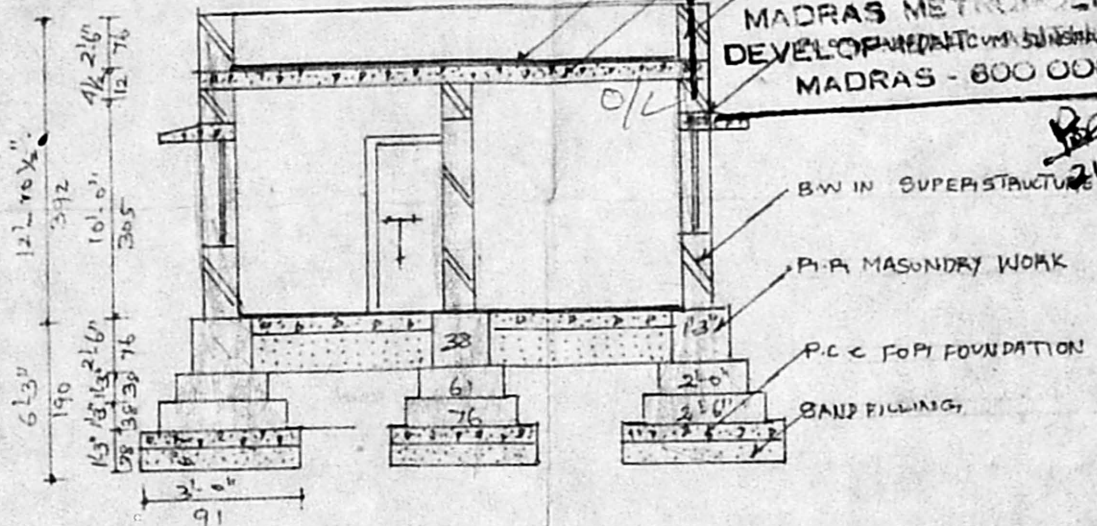

SECTION ON AB

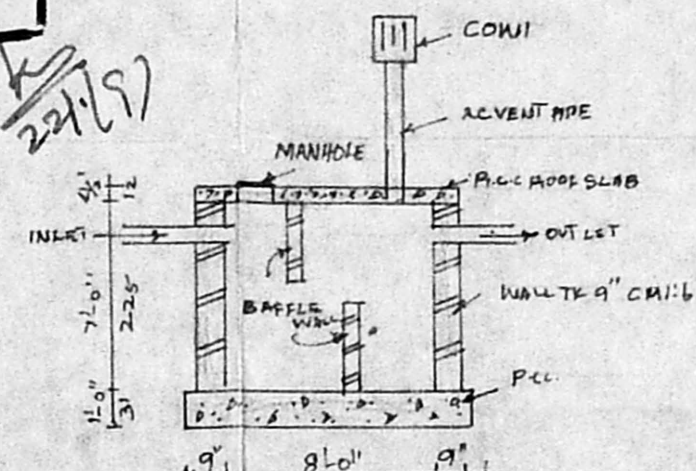

SECTION OF SEPTIC TANK

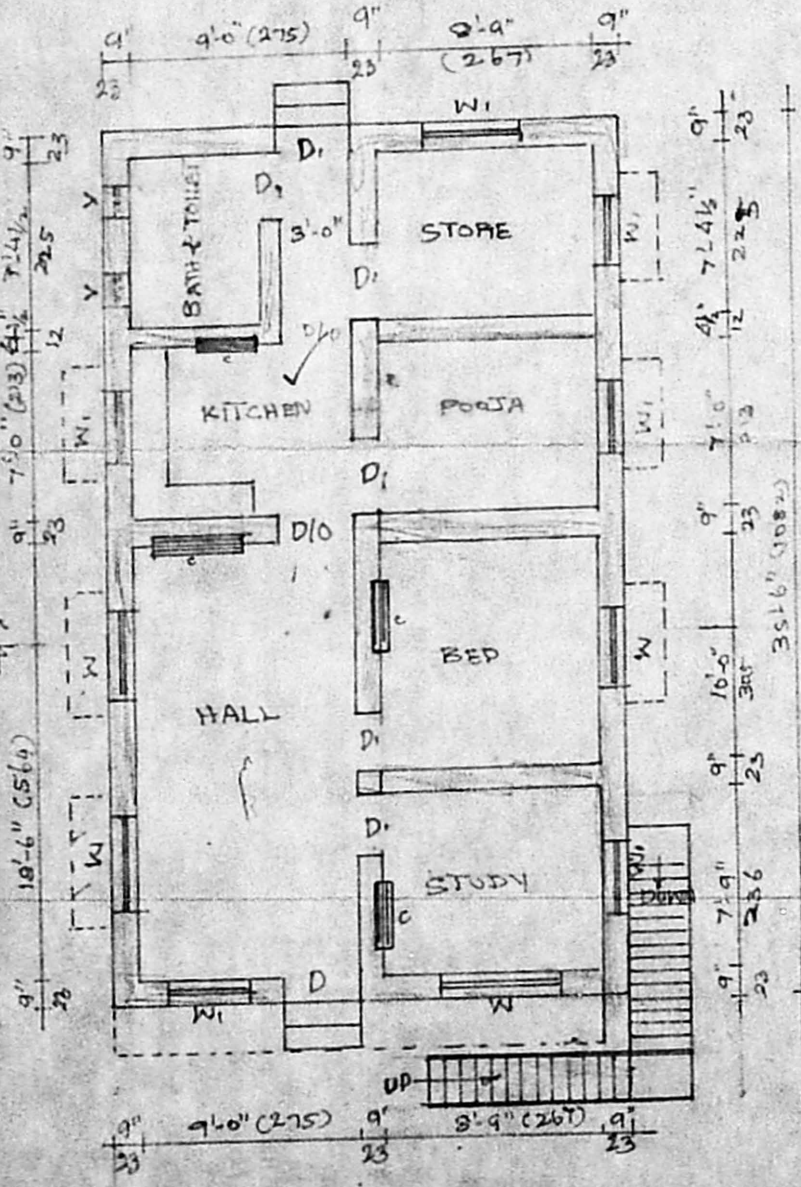

PLAN

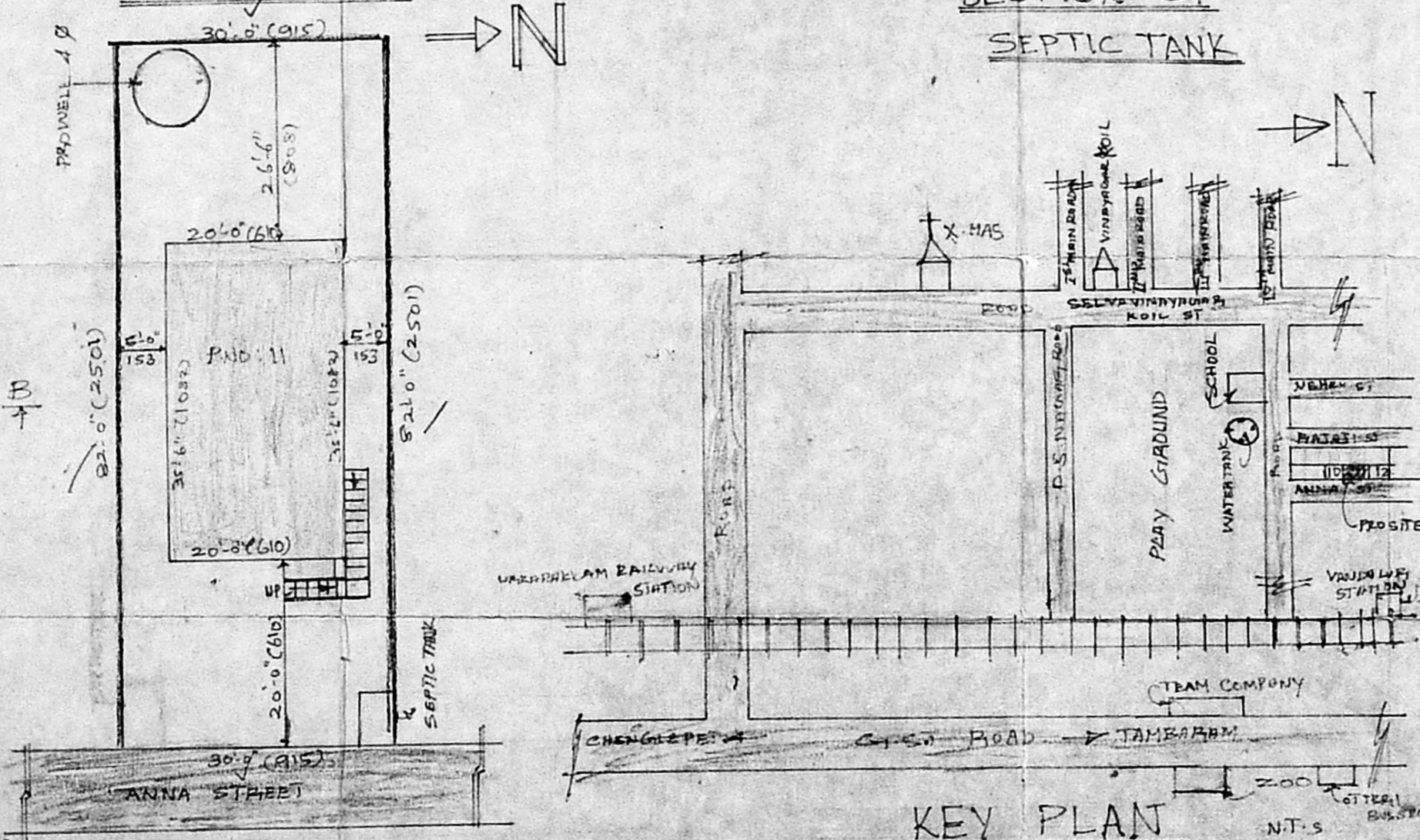

SITE PLAN

KEY PLAN

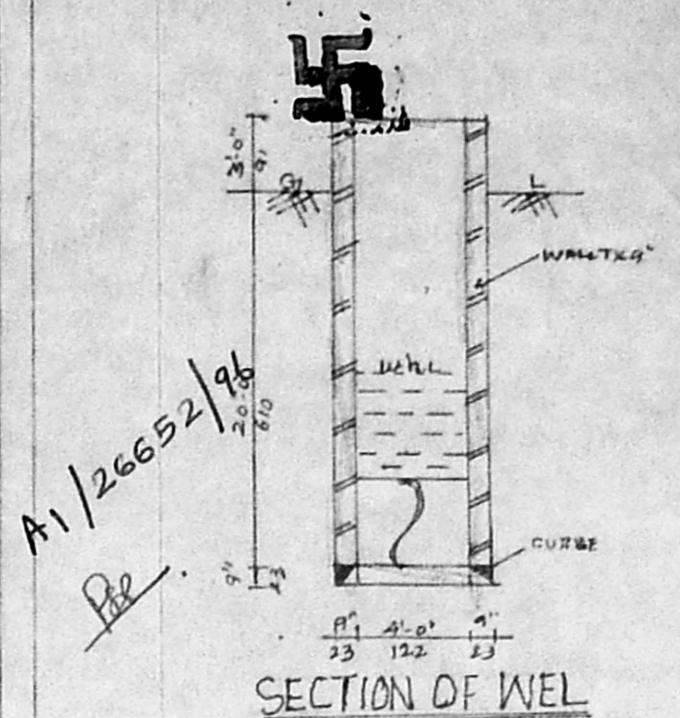

SECTION OF WEL

SCALE 1:100 & 1:200

JOINERY DETAILS

D-DOOR	7'-0" X 3'-3"	213 X 98
D <sub>1</sub> -DO	6'-6" X 2'-9"	198 X 84
W-WINDOW	5'-0" X 4'-0"	153 X 122
W <sub>1</sub> -DO	4'-0" X 6'-0"	122 X 122
V-VENTILATOR	2'-0" X 1'-6"	61 X 45

AREA DETAILS

PLOT AREA	- 2460 SQFT OR 2288 M <sup>2</sup>
PLINTH AREA	- 710 SQFT OR 660 M <sup>2</sup>
F.S.I	- 0.29
PLOT COVERAGE	29.1

COLOUR INDEX

PROPOSED	[Color swatch]
ROAD	[Color swatch]
BOUNDARY	[Color swatch]

STAIR CASE

TREAD	10"
WIDTH	3'-0"
RISE	7"

*M. Arul*  
**M. ARUL VENDAN, B.E., CIVIL.**  
 LICENSED SURVEYOR  
 TAMBARAM MUNICIPALITY  
 16, EZHIL NAGAR, MADRAS - 73.

LICENSED SURVEYOR

*G. Baltradarai*

OWNER: *G. Baltradarai*